



Mallard Pass

Solar Farm

Mallard Pass Solar Farm

Illustrative/Indicative Layout Plans

Fixed South Facing String

November 2022

PINS Ref: EN010127

Document Ref: EN010127/APP/2.3

Revision P0

Infrastructure Planning (Applications: Prescribed Forms and Procedure) Regulations
Reg 5 (2) (o)

Z:\7863_NSIP_SOLAR_FARM_CONFIDENTIAL\CAD\DRAWINGS\7863_0170_0175_GL_STRATEGY_FSF_STRING.DWG

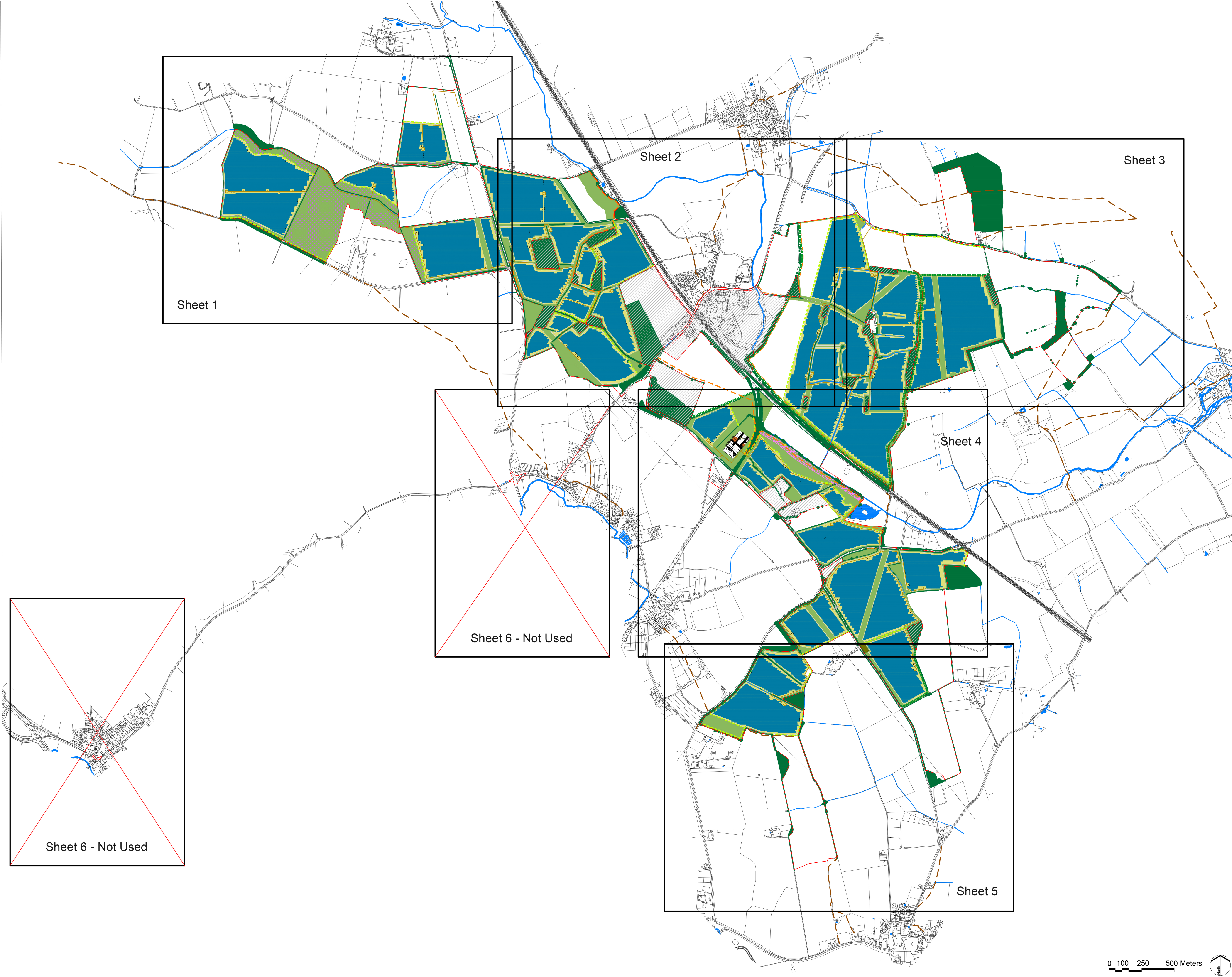

LEGEND

Order limits

Area outside of Order limits

Existing Features

Existing Water Course / Drain

Existing Waterbody

Public Right of Way

Existing Woodland, Trees and Hedgerows

Existing Trees and Hedgerows removed to allow for construction of Proposed Development

Proposed Development Features

Proposed Tussock Grassland with Wildflowers

Proposed Wildflower Grassland with Calcareous Species

Proposed Grazed Grassland (Within Fenced PV Arrays)

Proposed Screening / Structure Planting Woodland Copse

Proposed Scattered Wet Woodland Planting

Proposed Screening / Structure Planting Tree Belt

Proposed Screening / Structure Planting Hedgerows

Proposed Permissive Footpath

Proposed PV Arrays with Inverter and Transformer

Proposed Internal Access Tracks

Proposed Site Access Junction

- Notes:**
- These plans illustrate one way that the authorised development could be carried out within the constraints of the Limits of Deviation shown on the Works Plans and in light of the Parameters and Design Guidance, however consent is not sought for this layout.
 - The Order limits has been drawn to the Land Registry boundaries and Topographical Survey data. The accuracy of Land Registry and the topographical survey differs from the OS Base Mapping which results in the Order limits not aligning with the line work shown on the OS Base Mapping.

P0

DCO Submission

REV.

DESCRIPTION

RP

18/11/22

APP.

DATE

Mallard Pass

Sector Farm

ISSUED BY

Oxford

T: 01865 887 050

DATE

18 Nov 2022

DRAWN

TB

SCALE

As shown

CHECKED

BC

STATUS

Final

APPROVED

RP

No dimensions are to be scaled from this drawing.
All dimensions are to be checked on site.
Area measurements for indicative purposes only.

© LDA Design Consulting Ltd. Quality Assured to BS EN ISO 9001 : 2015

Sources Ordnance Survey, LCC and RCC

Z:\7863_NSP_SOUR_PARA_CONFIDENTIAL\CDRAWINGS\7863_0176_0179_01 STRATEGY_FSE STRING.DWG

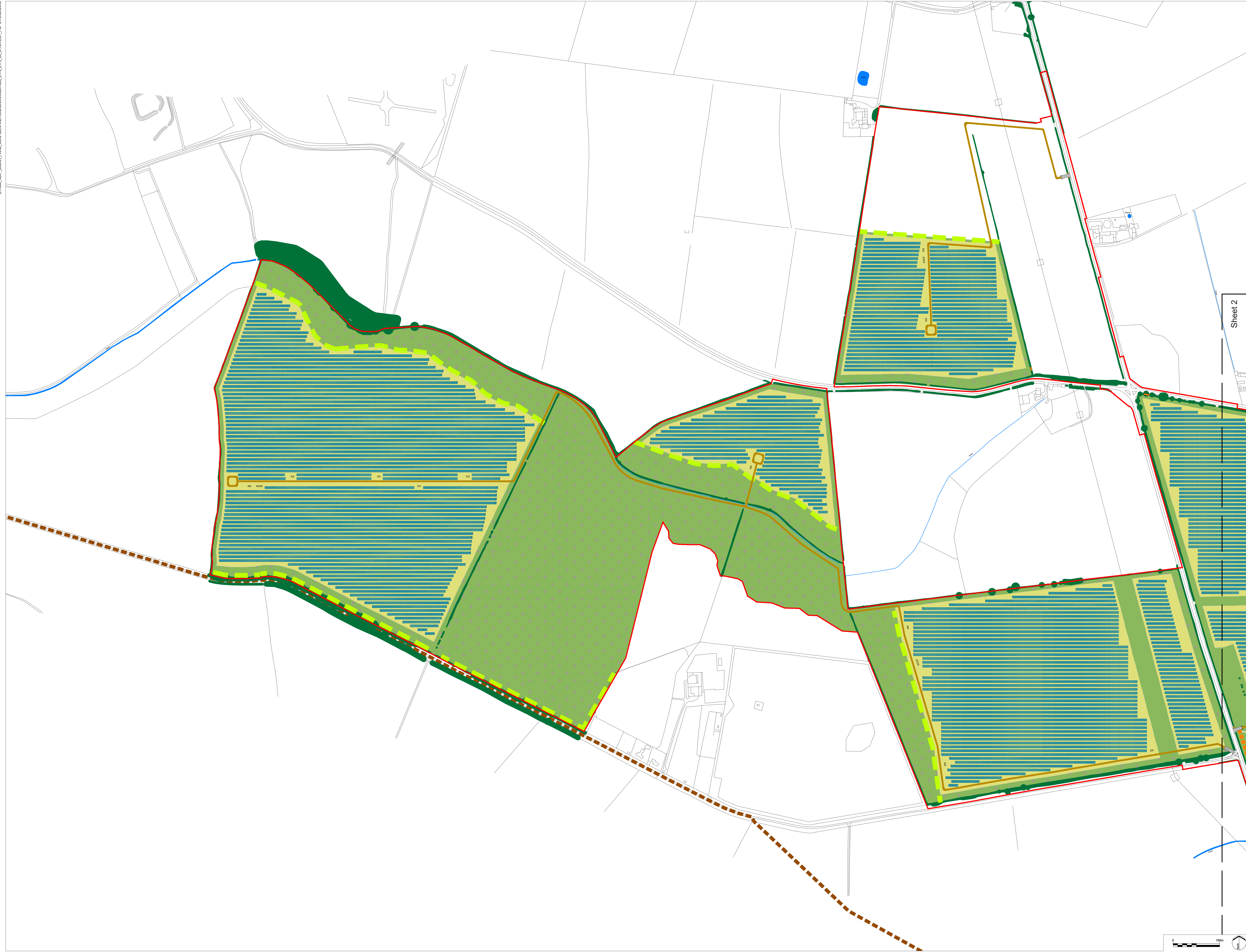

- LEGEND**
- Order limits
 - Area outside of Order limits
 - Existing Features**
 - Existing Water Course / Drain
 - Existing Waterbody
 - Public Right of Way
 - Existing Woodland, Trees and Hedgerows
 - Existing Trees and Hedgerows removed to allow for construction of Proposed Development
 - Proposed Development Features**
 - Proposed Tussock Grassland with Wildflowers
 - Proposed Wildflower Grassland with Calcareous Species
 - Proposed Grazed Grassland (Within Fenced PV Arrays)
 - Proposed Screening / Structure Planting Woodland Copse
 - Proposed Scattered Wet Woodland Planting
 - Proposed Screening / Structure Planting Tree Belt
 - Proposed Screening / Structure Planting Hedgerows
 - Proposed Permissive Footpath
 - Proposed PV Arrays with Inverter and Transformer
 - Proposed Internal Access Tracks
 - Proposed Site Access Junction

- Notes:**
1. These plans illustrate one way that the authorised development could be carried out within the constraints of the Limits of Deviation shown on the Works Plans and in light of the Parameters and Design Guidelines. However, consent is not sought for this layout.
 2. The Order limits has been drawn to the Land Registry boundaries and Topographical Survey data. The accuracy of Land Registry and the topographical survey differs from the OS Base Mapping which results in the Order limits not aligning with the line work shown on the OS Base Mapping.

Sheet 2

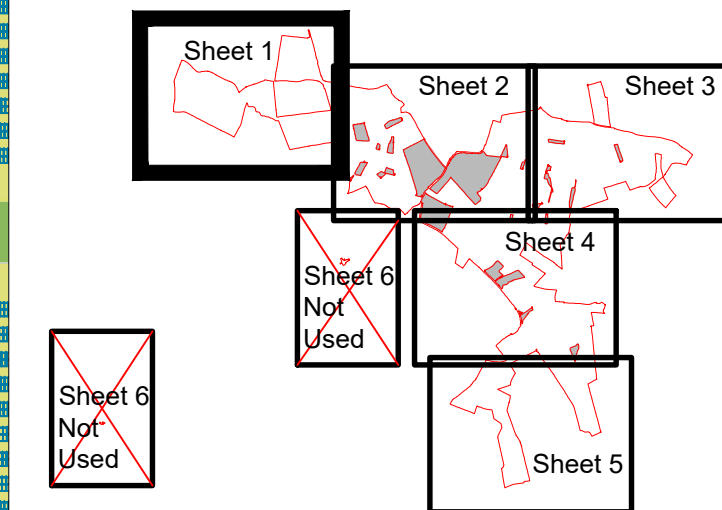

Key Plan

PO

DCO Submission

REV.

DESCRIPTION

18/11/22

APP. DATE

Mallard Pass

Solar Farm

PROJECT TITLE

MALLARD PASS SOLAR FARM

DRAWING TITLE

Illustrative Layout - Fixed South Facing - String

Sheet 1 of 5

Infrastructure Planning (Applications: Prescribed Forms and Procedure) Regulations 2009

APFP Regulation: 5(2)(o)

THE REFERENCE NUMBER

EN010127

ISSUED BY

Oxford

DATE

18 Nov 2022

SCALE/APP

1:2,500

STATUS

Final

T: 01865 887 050

DRAWN

TB

CHECKED

BC

APPROVED

RP

DWG. NO 7863_0171

REV : P0

No dimensions are to be scaled from this drawing.

All dimensions are to be checked on site.

Area measurements for indicative purposes only.

© LDA Design Consulting Ltd. Quality Assured to BS EN ISO 9001:2015

Sources: Ordnance Survey, LCC and RCC

This drawing may contain Ordnance Survey material by permission of Ordnance Survey on behalf of the Controller of Her Majesty's Stationery Office © Crown Copyright 2022. All rights reserved. Reference number 010001673.
OS Open data / © Natural England / © DEFRA / © DECC / © Historic England / © Environment Agency. Aerial Photography - ESRI, DigitalGlobe, GEOEye, i-cubed, USDA FSA/USCD, AEX, Getmapping, AeroGrid, IGN, IGP-swiss topo, the GIS User Community

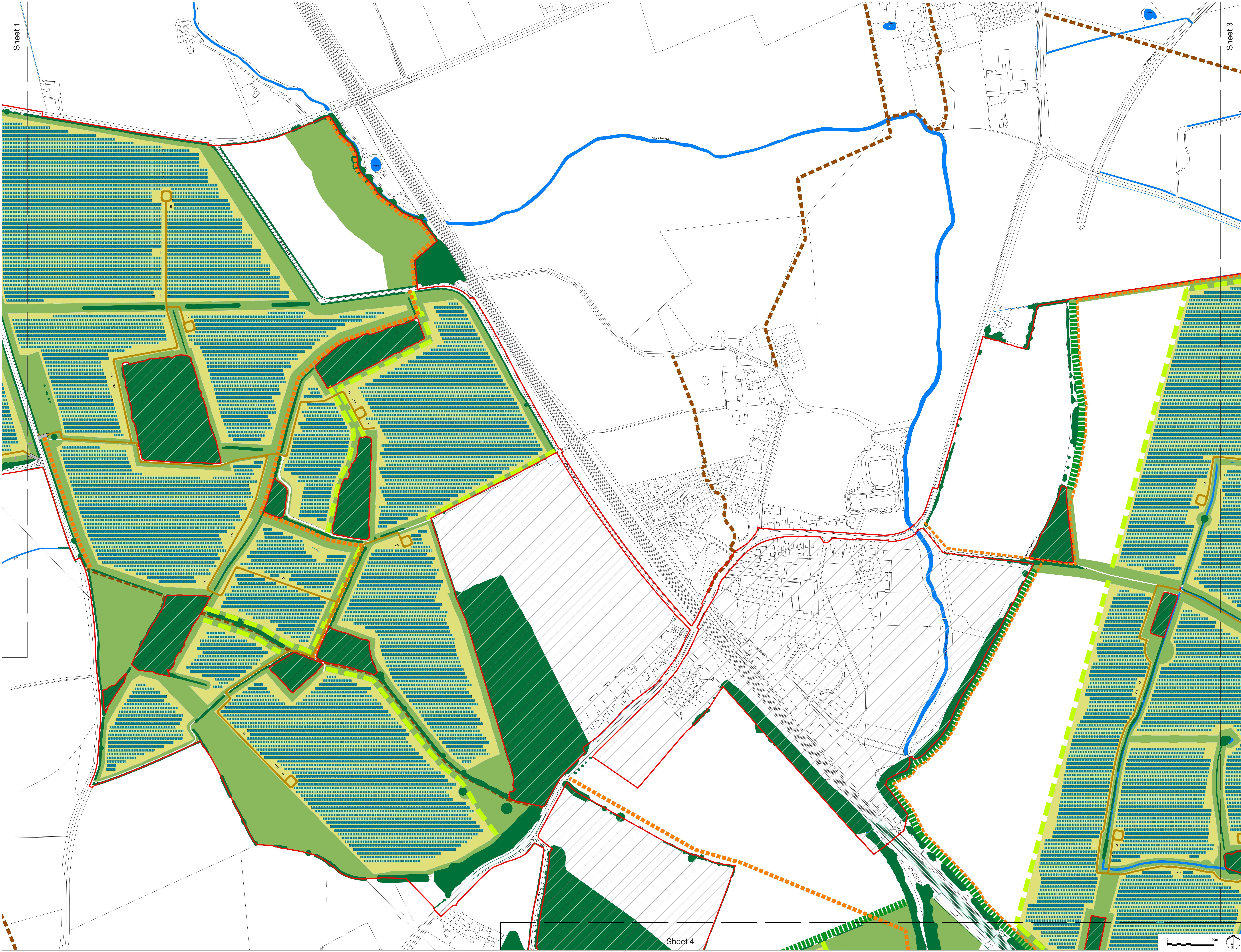

- LEGEND**
- Order limits
 - Area outside of Order limits
 - Existing Features**
 - Existing Water Course / Drain
 - Existing Waterbody
 - Public Right of Way
 - Existing Woodland, Trees and Hedgerows
 - Existing Trees and Hedgerows removed to allow for construction of Proposed Development
 - Proposed Development Features**
 - Proposed Tussock Grassland with Wildflowers
 - Proposed Wildflower Grassland with Calcareous Species
 - Proposed Grazed Grassland (Wilden Fenced PV Arrays)
 - Proposed Screening / Structure Planting Woodland Copse
 - Proposed Scattered Wet Woodland Planting
 - Proposed Screening / Structure Planting Tree Belt
 - Proposed Screening / Structure Planting Hedgerows
 - Proposed Permissive Footpath
 - Proposed PV Arrays with Inverter and Transformer
 - Proposed Internal Access Tracks
 - Proposed Site Access Junction

Notes:

- These plans illustrate one way that the authorised development could be carried out within the constraints of the Limits of Deviation shown on the Works Plans and in light of the Parameters and Design Guidance, however consent is not sought for this layout.
- The Order limits has been drawn to the Land Registry boundaries and Topographical Survey data. The accuracy of Land Registry and the topographical survey differs from the OS Base Mapping which results in the Order limits not aligning with the line work shown on the OS Base Mapping.

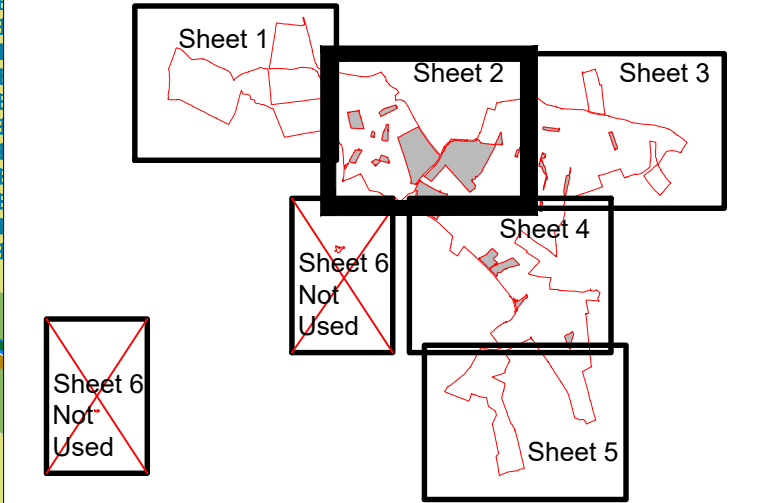

Key Plan

PD DCO Submission
REV: DESCRIPTION
REV: DATE

RP 18/1/22
APP: DATE

Mallard Pass

PROJECT TITLE
MALLARD PASS SOLAR FARM

DRAWING TITLE
Illustrative Layout - Fixed South Facing - String
Sheet 2 of 5

Infrastructure Planning (Applications:
Prescribed Forms and Procedure) Regulations 2009
APFP Regulation: 5(2)(a)

PNS REFERENCE NUMBER
EN010127

ISSUED BY: Oxford
DATE: 18 Nov 2022
SCALE: 1:2,500
STATUS: Final

T: 01865 887 050
DRAWN: TB
CHECKED: BC
APPROVED: RP

DWG. NO 7863_0172 REV: PD

No dimensions are to be scaled from this drawing.
All dimensions are to be checked on site.
Area measurements for indicative purposes only.

© DDA Design Consulting Ltd. Quality Assured to BS EN ISO 9001: 2015
Sources: Ordnance Survey, LDC and BCC

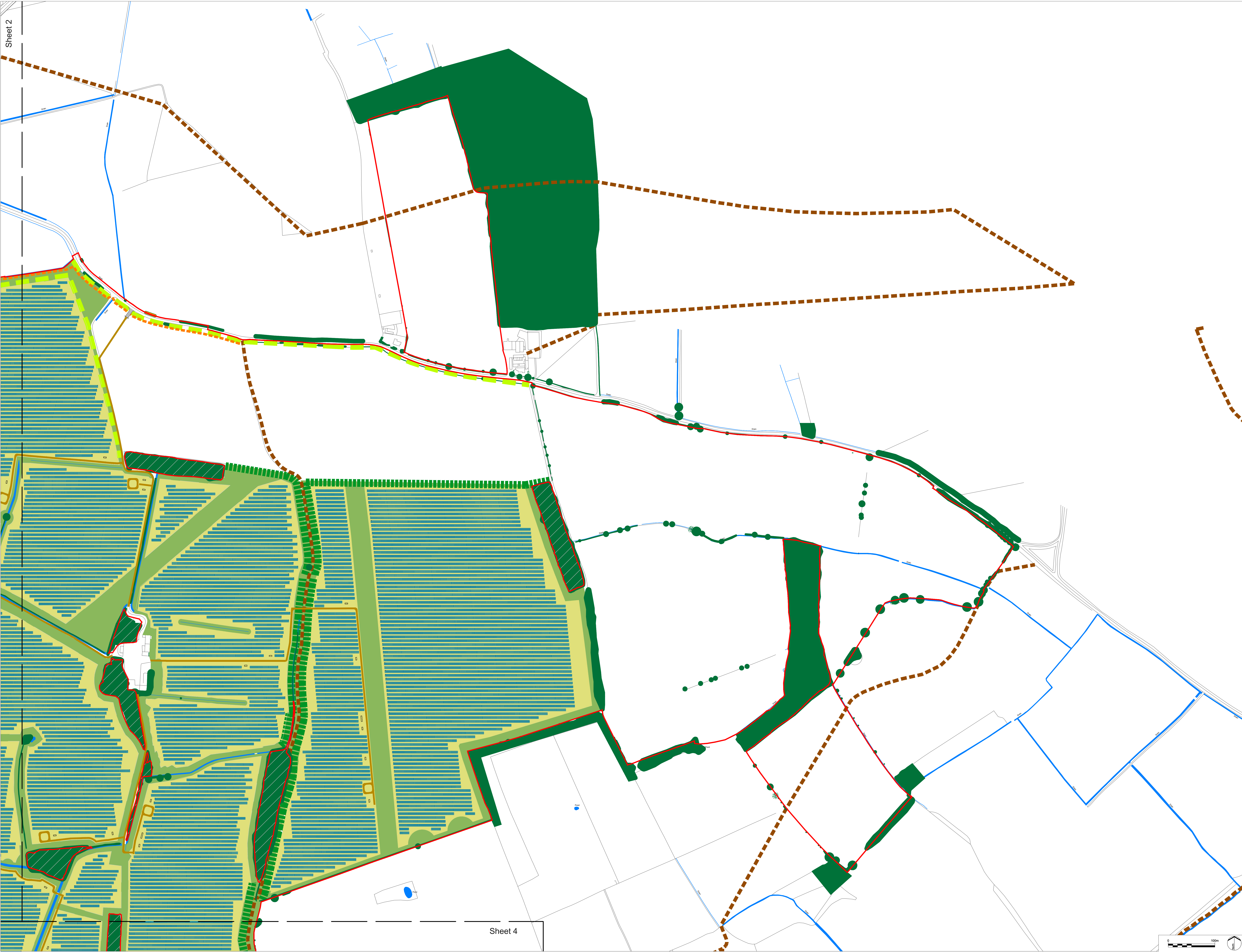

Sheet 2

Sheet 4

- LEGEND
- Order limits
 - Area outside of Order limits
 - Existing Features
 - Existing Water Course / Drain
 - Existing Waterbody
 - Public Right of Way
 - Existing Woodland, Trees and Hedgerows
 - Existing Trees and Hedgerows removed to allow for construction of Proposed Development
 - Proposed Development Features
 - Proposed Tussock Grassland with Wildflowers
 - Proposed Wildflower Grassland with Calcareous Species
 - Proposed Grazed Grassland (Wilden Fenced PV Arrays)
 - Proposed Screening / Structure Planting Woodland Copse
 - Proposed Scattered Wet Woodland Planting
 - Proposed Screening / Structure Planting Tree Belt
 - Proposed Screening / Structure Planting Hedgerows
 - Proposed Permissive Footpath
 - Proposed PV Arrays with Inverter and Transformer
 - Proposed Internal Access Tracks
 - Proposed Site Access Junction

- Notes:
- These plans illustrate one way that the authorised development could be carried out within the constraints of the Limits of Deviation shown on the Works Plans and in light of the Parameters and Design Guidance, however consent is not sought for this layout.
 - The Order limits has been drawn to the Land Registry boundaries and Topographical Survey data. The accuracy of Land Registry and the topographical survey differs from the OS Base Mapping which results in the Order limits not aligning with the line work shown on the OS Base Mapping.

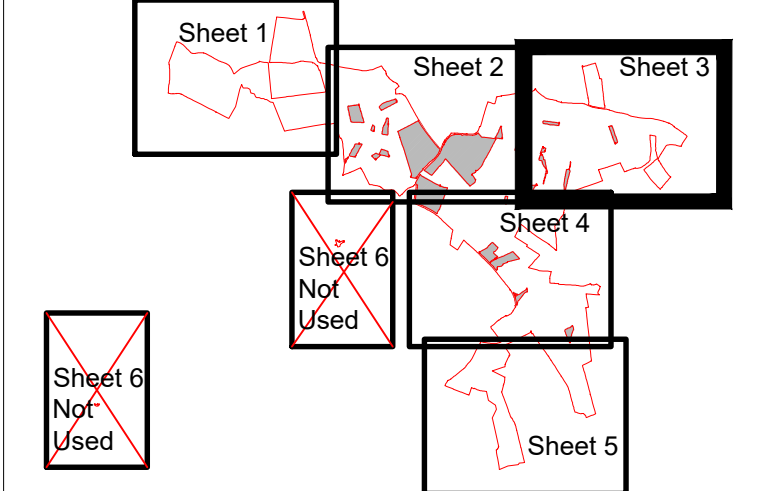

Key Plan

PD DCO Submission REV: 18/11/22
REV: 18/11/22
APPROVED: RP

Mallard Pass

PROJECT TITLE
MALLARD PASS SOLAR FARM

DRAWING TITLE
Illustrative Layout - Fixed South Facing - String
Sheet 3 of 5

Infrastructure Planning (Applications:
Prescribed Forms and Procedure) Regulations 2009
APFP Regulation: 5(2)(a)

PNS REFERENCE NUMBER
EN010127

ISSUED BY: Oxford T: 01865 887 050
DATE: 18 Nov 2022 DRAWN: TB
SCALE: 1:2,500 CHECKED: BC
STATUS: Final APPROVED: RP

DWG. NO 7863_0173 REV: P0

No dimensions are to be scaled from this drawing.
All dimensions are to be checked on site.
Area measurements for indicative purposes only.

© GDA Design Consulting Ltd. Quality Assured to BS EN ISO 9001:2015
Sources: Ordnance Survey, LDC and RCC

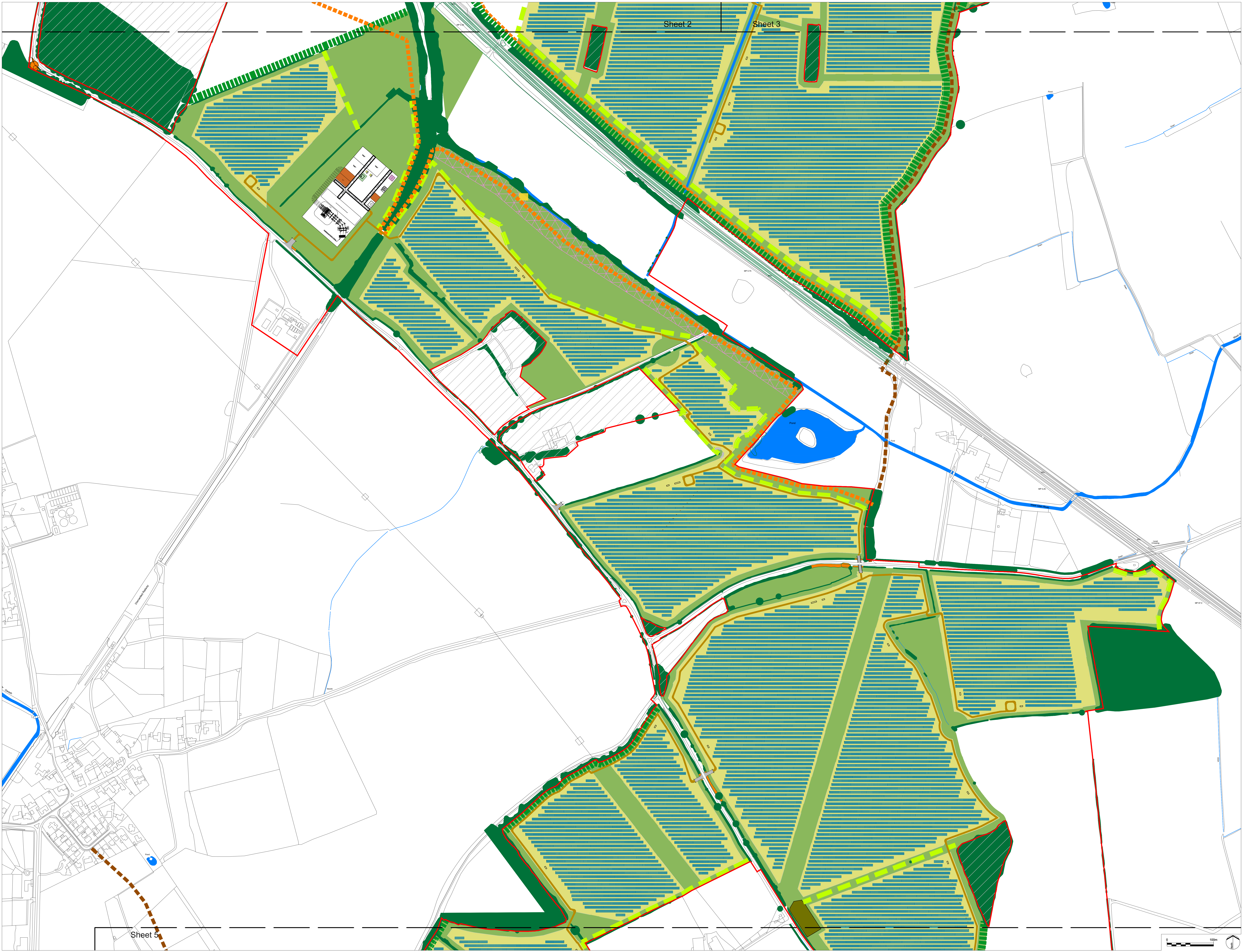

Order limits

Area outside of Order limits

Existing Features

Existing Water Course / Drain

Existing Waterbody

Public Right of Way

Existing Woodland, Trees and Hedgerows

Existing Trees and Hedgerows removed to allow for construction of Proposed Development

Proposed Development Features

Proposed Tussock Grassland with Wildflowers

Proposed Wildflower Grassland with Calcareous Species

Proposed Grazed Grassland (Within Fenced PV Arrays)

Proposed Screening / Structure Planting Woodland Copse

Proposed Scattered Wet Woodland Planting

Proposed Screening / Structure Planting Tree Belt

Proposed Screening / Structure Planting Hedgerows

Proposed Permissive Footpath

Proposed PV Arrays with Inverter and Transformer

Proposed Internal Access Tracks

Proposed Site Access Junction

Notes:

1. These plans illustrate one way that the authorised development could be carried out within the constraints of the Limits of Deviation shown on the Works Plans and in light of the Parameters and Design Guidance, however consent is not sought for this layout.

2. The Order limits has been drawn to the Land Registry boundaries and Topographical Survey data. The accuracy of Land Registry and the topographical survey differs from the OS Base Mapping which results in the Order limits not aligning with the line work shown on the OS Base Mapping.

Sheet 1

Sheet 2

Sheet 3

Sheet 4

Sheet 5

Sheet 6 Not Used

Sheet 6 Not Used

Key Plan

PG

DCO Submission

REV

DESCRIPTION

RP

18/11/22

APR

DATE

Mallard Pass

PROJECT TITLE

MALLARD PASS SOLAR FARM

DRAWING TITLE

Illustrative Layout - Fixed South Facing - String Sheet 4 of 5

Infrastructure Planning (Applications: Prescribed Forms and Procedure) Regulations 2009 APFP Regulation: 5(2)(a)

PNS REFERENCE NUMBER

EN010127

ISSUED BY

Oxford

T: 01865 887 050

DATE

18 Nov 2022

DRAWN

TB

SCALE/D

1:2,500

CHECKED

BC

STATUS

Final

APPROVED

RP

DWG. NO 7863_0174

REV : P0

No dimensions are to be scaled from this drawing. All dimensions are to be checked on site. Area measurements for indicative purposes only.

© DDA Design Consulting Ltd. Quality Assured to BS EN ISO 9001: 2015

Source: Ordnance Survey, LDC and RCC

This drawing may contain: Ordnance Survey material by permission of Ordnance Survey on behalf of the Controller of Her Majesty's Stationary Office © Crown Copyright 2022. All rights reserved. Reference number 0100031673.
OS Open data / © Natural England / © DEFRA / © DECC / © Historic England / © Environment Agency. Aerial Photography - ESRI, DigitalGlobe, GeoEye, i-cubed, USDA FSA/USGS, AEX, Getmapping, Aerogrid, IGN, IGP, swisstopo, the GIS User Community

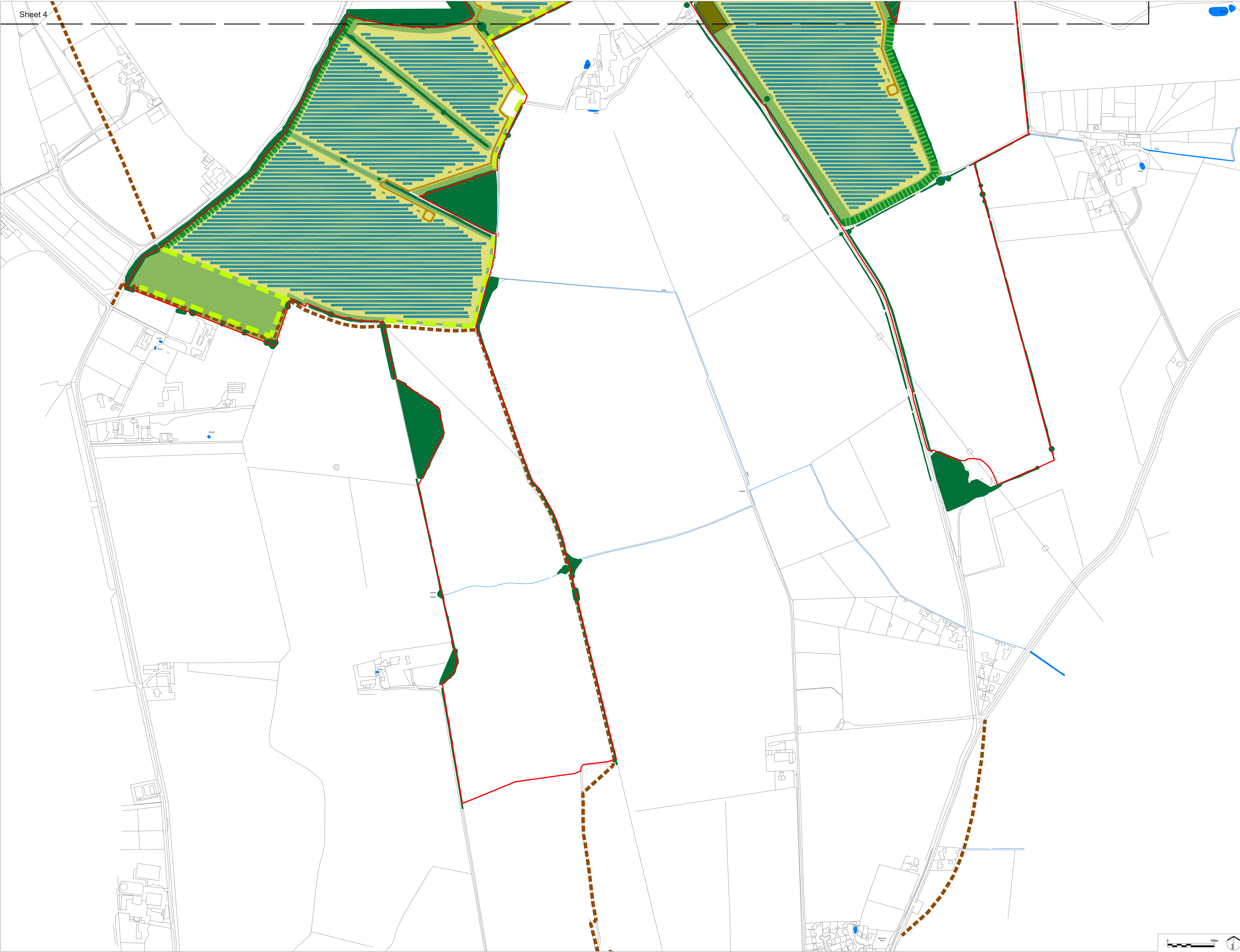

Sheet 4

- LEGEND**
- Order limits
 - Area outside of Order limits
 - Existing Features**
 - Existing Water Course / Drain
 - Existing Waterbody
 - Public Right of Way
 - Existing Woodland, Trees and Hedgerows
 - Existing Trees and Hedgerows removed to allow for construction of Proposed Development
 - Proposed Development Features**
 - Proposed Tussock Grassland with Wildflowers
 - Proposed Wildflower Grassland with Calcareous Species
 - Proposed Grazed Grassland (Wilden Fenced PV Arrays)
 - Proposed Screening / Structure Planting Woodland Copse
 - Proposed Scattered Wet Woodland Planting
 - Proposed Screening / Structure Planting Tree Belt
 - Proposed Screening / Structure Planting Hedgerows
 - Proposed Permissive Footpath
 - Proposed PV Arrays with Inverter and Transformer
 - Proposed Internal Access Tracks
 - Proposed Site Access Junction

Notes:

- These plans illustrate one way that the authorised development could be carried out within the constraints of the Limits of Deviation shown on the Works Plans and in light of the Parameters and Design Guidance, however consent is not sought for this layout.
- The Order limits has been drawn to the Land Registry boundaries and Topographical Survey data. The accuracy of Land Registry and the topographical survey differs from the OS Base Mapping which results in the Order limits not aligning with the line work shown on the OS Base Mapping.

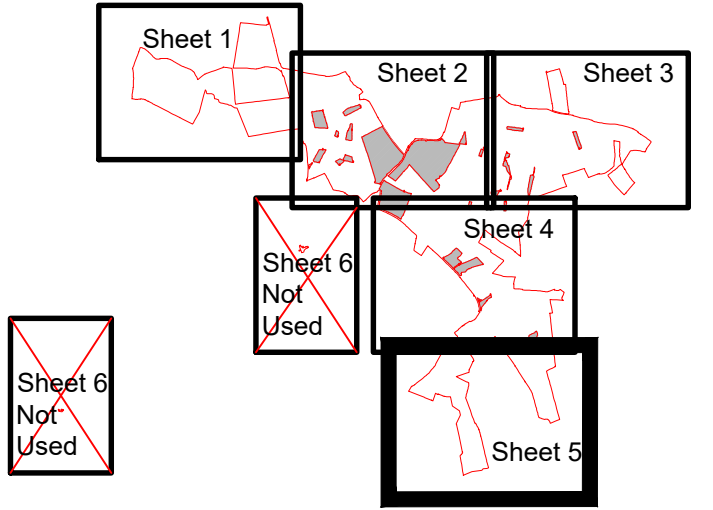

Key Plan

PO DCO Submission REV: 18/11/22
REV: 18/11/22
DESCRIPTION APP: DATE



PROJECT TITLE
MALLARD PASS SOLAR FARM

DRAWING TITLE
Illustrative Layout - Fixed South Facing - String
Sheet 5 of 5

Infrastructure Planning (Applications:
APFP Regulation: 5(2)(a))

PNS REFERENCE NUMBER
EN010127

ISSUED BY	Oxford	T: 01865 887 050
DATE	18 Nov 2022	DRAWN: TB
SCALE/AD	1:2,500	CHECKED: RP
STATUS	Final	APPROVED: RP

DWG. NO 7863_0175 REV: PO

No dimensions are to be scaled from this drawing.

All dimensions are to be checked on site.

Area measurements for indicative purposes only.

© DDA Design Consulting Ltd. Quality Assured to BS EN ISO 9001:2015

Sources: Ordnance Survey, LDC and RCC

